



CARR ENGINEERING SERVICES

Surveyed for Chelsea Marr
PO Box 213
Ardmore, Oklahoma 73402

MICHAEL D. CARR, PE, LS
P.O. Box 1453
Ardmore, Oklahoma 73402
(580) 221-4617
C.A. No. 2238 Expires 6/18
● = Fox 5/8" Iron Pin
○ = Morris 3/8" Iron Pin

LEGAL DESCRIPTION

Lot 5 of Block 1 of
142 Industrial Complex,
Ardmore, Carter County
Oklahoma.

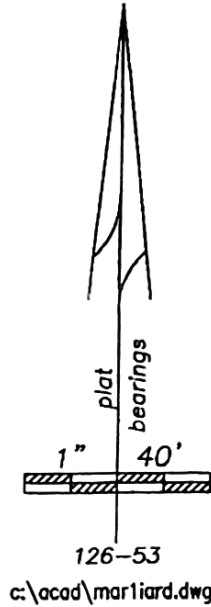

A=84.89'
R=2914.79'
C=84.89'
B=S 34°47'04" W
A=84.89' R=2914.79'
Lot Line & E-R/W Line BNSF Railroad

Notes:

- 1) fence exists as shown
- 2) platted course on RR R/W incorrect 89.41' should be 84.89' as shown

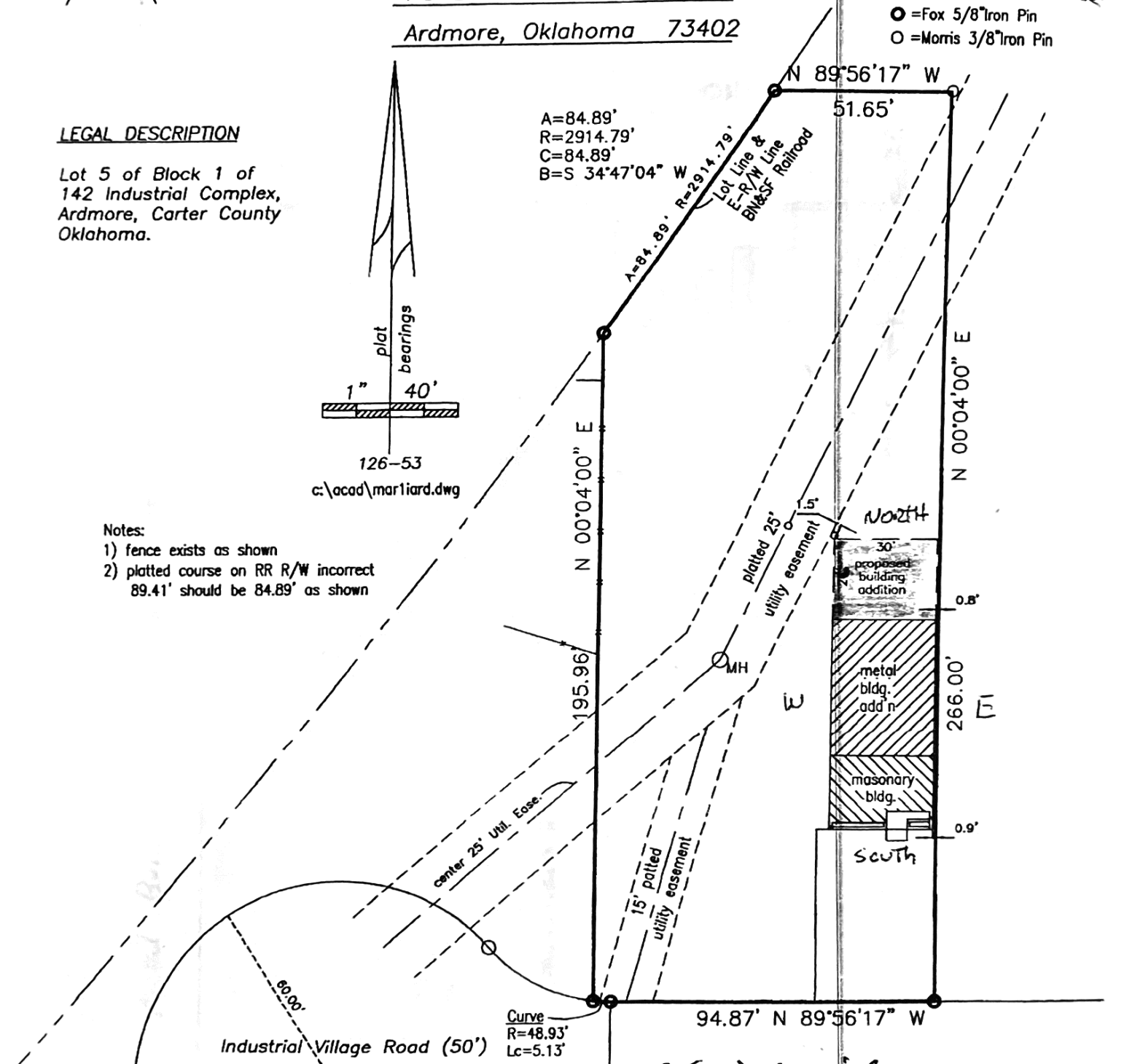

I, Michael D. Carr, Licensed Professional Land Surveyor, hereby state that the above Plat of Survey meets or exceeds the Oklahoma Minimum Technical Standards for the practice of land surveying as adopted by the Oklahoma State Board of Licensure for Professional Engineers and Land Surveyors. The above plat is prepared solely for the parties listed hereon and of this date and may not be used for any subsequent loan closing, refinance, or other transaction.

Michael D. Carr
Michael David Carr PLS No. 641
9/27/17

Date
September 26, 2017
Date of Survey

(c) Copyright 2017 CARR ENGINEERING SERVICES

Metal Building - Foam Insulation

E

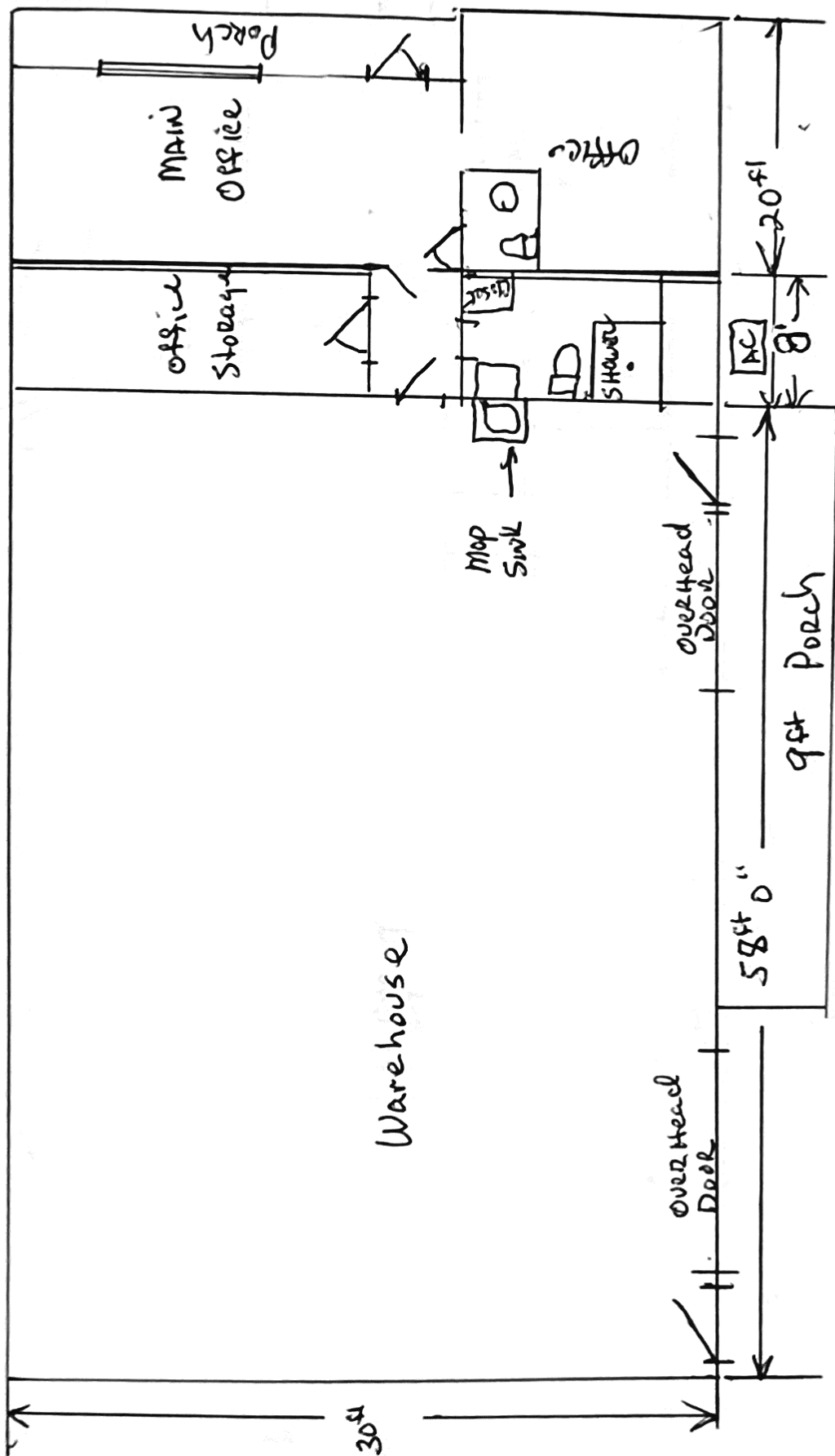

S

W

N